

GanttProject Report

Project : HA Nutrition Subcommittee_Workplan Chart

Start : 3/21/08

End : 7/3/08

Organization : IAAA Nutrition Subcommittee

Web Link : <http://>

Description : Identify how to address the problem of inadequate Medicaid Waiver rate versus the value of home delivered meals. IAAA will survey the AAAs for anecdotal data over the last six months where the individual delivering the meal was able to provide intervention that affected the meal recipient's health and safety (e.g. fall, illness). The group will identify models that can be implemented to offset possible loss of daily contact and identify best practices that enable AAAs to live within the Waiver rate and maintain safety for clients.

Date : Apr 24, 2008 1:13:29 PM

Tasks List

Name	Begin date		Resources
		End date	
Survey AAAs IAAAA collected and reported findings of the HDM Intervention Survey to the IAAAA Board and Megan Ornellas in April.	3/21/08	4/11/08	IAAAA Board Emily Larimer
Convene organizational meeting for subcommittee Committee chair to convene meeting of subcommittee and appoint officers as needed.	4/28/08	5/31/08	Sheri Phillips
Submit workplan for Board approval at June meeting Entire subcommittee is responsible for completion of workplan. Committee chair should submit workplan to IAAAA Projects Manager for inclusion in June Board meeting agenda. Board Liaison will present workplan to Board.	6/5/08	6/6/08	Healthy Aging Committee Sheri Phillips Emily Larimer Anne Jacoby
Identify models to offset client loss of daily contact Entire subcommittee is responsible for the completion of this task upon approval of workplan.	6/16/08	7/3/08	Healthy Aging Committee Sheri Phillips
Identify best practices for AAAs to function within the Waiver rate and maintain client safety. Entire subcommittee is responsible for completion of this task upon approval of workplan.	6/16/08	7/3/08	Healthy Aging Committee Sheri Phillips

Resources List

Name	Default role	e-mail	Phone
IAAAA Board	undefined		
Healthy Aging Committee	undefined		
Sheri Phillips	Healthy Aging Committee Chair	SPhillips@vinu.edu	(812) 888-5880
Anne Jacoby	Healthy Aging Committee Member	ajacoby@vinu.edu	812-888-5880
Jessica Brown	Healthy Aging Committee Member		
George Hawthorne	Healthy Aging Committee Member	ghawthorne@realservices.com	574-284-2644
Steve Major	Healthy Aging Committee Member	smajor@agingihs.org	260-745-1200
Susan Cassens	Healthy Aging Committee Member	scassens@areaivagency.org	765-447-7683
Mindy Reidenbach	Healthy Aging Committee Member	Mindy@areafive.com	(574) 722-4451
Judy Ritter	Healthy Aging Committee Member		
Chris Mangia	Healthy Aging Committee Member	cmangia@westcentralin.com	812-238-1561
Kelli Tungate	Healthy Aging Committee Member	ktungate@cicoa.org	(317) 254-5465
Beth Evans	Healthy Aging Committee Member	beevans@indiana.edu	765-966-1795
Cheri Adada	Healthy Aging Committee Member	cadada@area10agency.org	812-876-3383
Sheila Woods	Healthy Aging Committee Member	swoods@areaxi.org	866-644-6407

Julie Schafer	Healthy Aging Committee Member		812-432-6200
Sheila Modica	Healthy Aging Committee Member	SModica@lsr14.org	(812) 948-8330
Trudy Wells	Healthy Aging Committee Member	tkwells@hoosieruplands.org	812-849-4457
Jerry Scheidler	Healthy Aging Committee Member	jscheidler@swirca.org	812-464-7800
Emily Larimer	Project Manager/IAAAA Contact	elarimer@iaaaa.org	317-818-0702

Gantt Chart

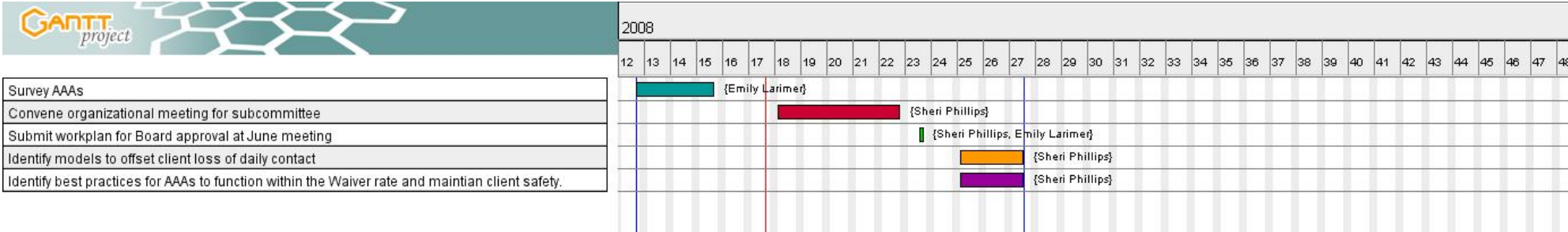

Resources Chart

2008																												
	12	13	14	15	16	17	18	19	20	21	22	23	24	25	26	27	28	29	30	31	32	33	34	35	36	37	38	39
IAAAA Board	■	■	■	■																								
Healthy Aging Committee												■		■	■	■												
Sheri Phillips							■	■	■	■	■	■		■	■	■												
Anne Jacoby												■																
Jessica Brown																												
George Hawthorne																												
Steve Major																												
Susan Cassens																												
Mindy Reidenbach																												
Judy Ritter																												
Chris Mangia																												
Kelli Tungate																												
Beth Evans																												
Cheri Adada																												
Sheila Woods																												
Julie Schafer																												
Sheila Modica																												
Trudy Wells																												
Jerry Scheidler																												
Emily Larimer	■	■	■	■								■																